



Accommodation Sheet

General information

Accommodation name	Boutique Hotel Enia
Typology	Hotel
Address	Viale Montegrappa 12
City	Prato (FI)
Contacts	Tel. +39 329 3344405 info@boutiquehotelenia.it
Website	https://boutiquehotelenia.it/
WCAG 2.1 compliant accessible website	NO
Online bookings	YES
Short description	Built in July 2018, according to the latest anti-seismic and ecological technical standards, Boutique Hotel Enia is the first green hotel in Prato.

TESTED AND REVIEWED BY: [Handy Superabile Social Promotion Association](#) in 2024

Please note The following information refers to the date of verification shown at the bottom of each sheet. The Association is not responsible for any significant changes made by the property after the visit.





Summary

Accommodation sheet	1
General information	1
Arrival at the property.....	3
How to reach the property.....	3
Pathway from the private/public car park to the entrance	3
Entrance to the structure.....	4
Hall - Reception	5
Rooms/apartments	6
Rooms/apartments adapted for guests with reduced mobility.....	6
Toilet facilities in the guest room for guests with reduced mobility.....	7
Bar/restaurant	9
Internal pathways and common services	11
Internal pathways.....	11
Medical practices/healthcare facilities.....	11





Arrival at the property

How to reach the property

By car	From A11 exit Prato Est
By train	Prato Centrale Station 800 m away
Assistance service for people with disabilities	YES

Pathway from the private/public car park to the entrance

Presence of private parking	YES
Type of flooring of the private parking lot	Wrinkled tiles
Presence of parking space reserved for people with disabilities in the private parking lot	NO
Describe the route from the car park to the entrance and any critical issues	flat
Distance from parking to entrance	35 m





Entrance to the structure

There is an accessible entrance	YES main entrance
How to access the structure	<input checked="" type="checkbox"/> via ramp single length 3 cm, width 100 cm, slope 6 %, handrail on the right
Type of entrance door	sash
Useful width of door/entrance gate	Above 90 cm
There are indicators and tactile maps	NO
	





Hall - Reception

How to reach it from the entrance	flat
Reception desk height	bench over 100 cm
Presence of multilingual staff	YES
Type of information material	<input type="checkbox"/> YES with maps/tactile signals <input type="checkbox"/> YES with brochure
Initial assistance is provided for visitors with disabilities	<input checked="" type="checkbox"/> YES with orientation tour of the structure <input type="checkbox"/> YES with room accompaniment <input type="checkbox"/> YES with porter service
The following aids are provided for visitors with disabilities	<input type="checkbox"/> manual wheelchair <input type="checkbox"/> Crutches <input type="checkbox"/> Comfortable shower chair
The staff followed a training course on welcoming people with different disabilities	NO



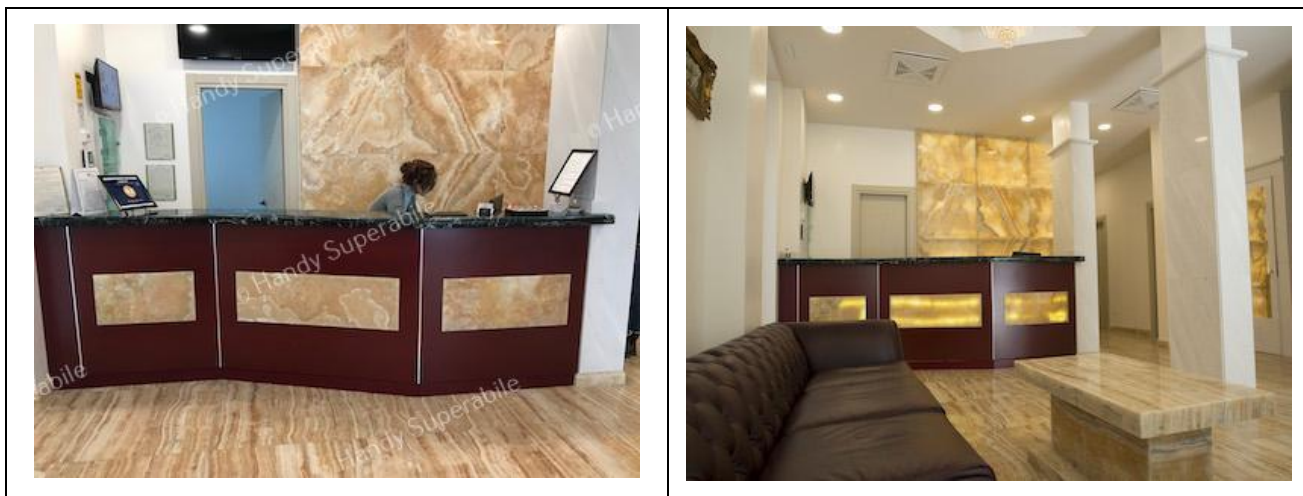

Rooms/apartments



Rooms/apartments adapted for guests with reduced mobility

<p>Number and type of rooms/apartments equipped/usable by people with reduced mobility</p>	<p><input checked="" type="checkbox"/> double rooms Num . 1</p>
<p>Room access</p>	<p><input checked="" type="checkbox"/> flat, 1 cm door-knocker step</p>
<p>Type of entrance door</p>	<p>with knob handle</p>

Project carried out with the contribution of the





Usable width of entrance door	85 cm
Bed type and height	double bed 54 cm high
Free spaces on the sides of the bed	left Above 90 cm right 85 cm frontal 70 cm
Cabinet Type	Single leaf
Free space under the desk	Missing desk
In-room options are available	<input checked="" type="checkbox"/> safe <input checked="" type="checkbox"/> minibar <input type="checkbox"/> Water Kettle <input type="checkbox"/> Iron
	

Toilet facilities in the guest room for guests with reduced mobility

Access to the premises	flat
Usable width of the entrance door	90 cm
Type of door	with door that can be opened outwards
Toilet height	52 cm
Toilet seat with open front tooth	YES
Support handles	to the left of the toilet





Flexible shower on the side of the toilet	NO
Free space on the sides of the toilet	left Choose an item. right Above 90 cm frontal 82 Cm
Electric doorbell/telephone on the side of the toilet	NO
Washbasin with space underneath for wheelchair approach	Above 70 cm
Height from the ground lower edge mirror	121 cm
	
Accessible shower available for guests with reduced mobility	YES flush with the floor
Type of shower	with sliding curtain and curb that delimits the box 2 cm high and 6 cm wide
Shower chair	50 cm high folding and 33 x 33cm cm dimensions
Support handle	YES
Presence of shower head or sliding rails	Fixed shower head
Electric doorbell/telephone on the side of the shower	NO





Bar/restaurant

Type of venue	Breakfast room
Access to the premises	<input checked="" type="checkbox"/> flat
Useful width of door/entrance gate	Above 90 cm
Bar counter height	97 cm
Height of the buffet counter	89 cm
Types of tables	4-shank
Space under floor tables	73 cm
Table service for people with disabilities	YES
Availability of foods for celiacs	<input checked="" type="checkbox"/> pre-packaged foods
There are coffee and milk dispensers	YES with button placed 95 cm from the ground
There are toilets that can be used by a guest with reduced mobility (see "accessible toilets in the internal paths and common services)	NO



Project promoted by



Regione Toscana

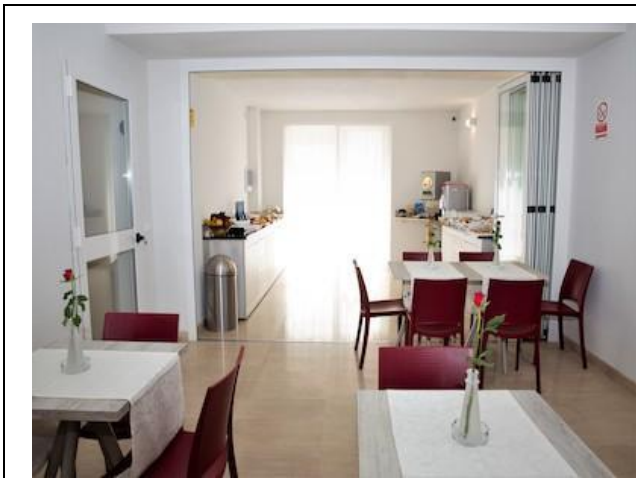

Project carried out with the contribution of the



**Presidenza del
Consiglio dei Ministri**
Ministro per la disabilità



Internal pathways and common services

Internal pathways

Indicate whether the paths connecting with the common areas are flat or with ramps or steps, in addition to those already described	Entrance (Hall) with elevator door width 65 cm, width and depth of the cabin 75 X 120 cm, high call button 87 cm, highest key keypad 117 cm, Braille/Embossed Keys Main restaurant flat
From the visited room to the common areas there are maps and tactile signs for the blind	NO

Medical practices/healthcare facilities

Hospitals near the property	<p>Careggi Hospital, Largo Brambilla 3 Florence, Tel +39 055 794111</p> <p>Ospedale S. Maria Nuova, Piazza S. Maria Nuova 1, Florence, Tel +39 055 69381</p> <p>Piero Palagi Hospital, Via Michelangelo 41, Florence, Tel +39 055 6937249</p> <p>San Giovanni di Dio Hospital, Via Torregalli 1, Florence, Tel +39 055 693211</p> <p>Meyer Children's Hospital, Via Pieraccini 24, Florence, Tel +39 055 56621</p>
Any dialysis facilities	San Giovanni di Dio Hospital, Via Torregalli 1, Florence





	<p>Dr. Alberto Rosati Tel +39 055 6932238 - alberto.rosati@uslcentro.toscana.it</p> <p>S. Maria Nuova Hospital, Piazza S. Maria Nuova 1, Florence</p> <p>SOS Nephrology and Dialysis Dr. Raffaella Siervo Tel +39 055 6938610 nefrologiasmn@uslcentro.toscana.it</p>
Other healthcare facilities	<p>Usl Toscana Centro, Via Chiusi, Florence, Tel +39 055 6935406</p> <p>Usl Toscan Centro Via D'Annunzio 29, Florence, Tel +39 055 6934901</p> <p>Usl Toscan Centro, territorial garrison, Via Fanfani 17, Florence, Tel +39 055 6939350</p>

